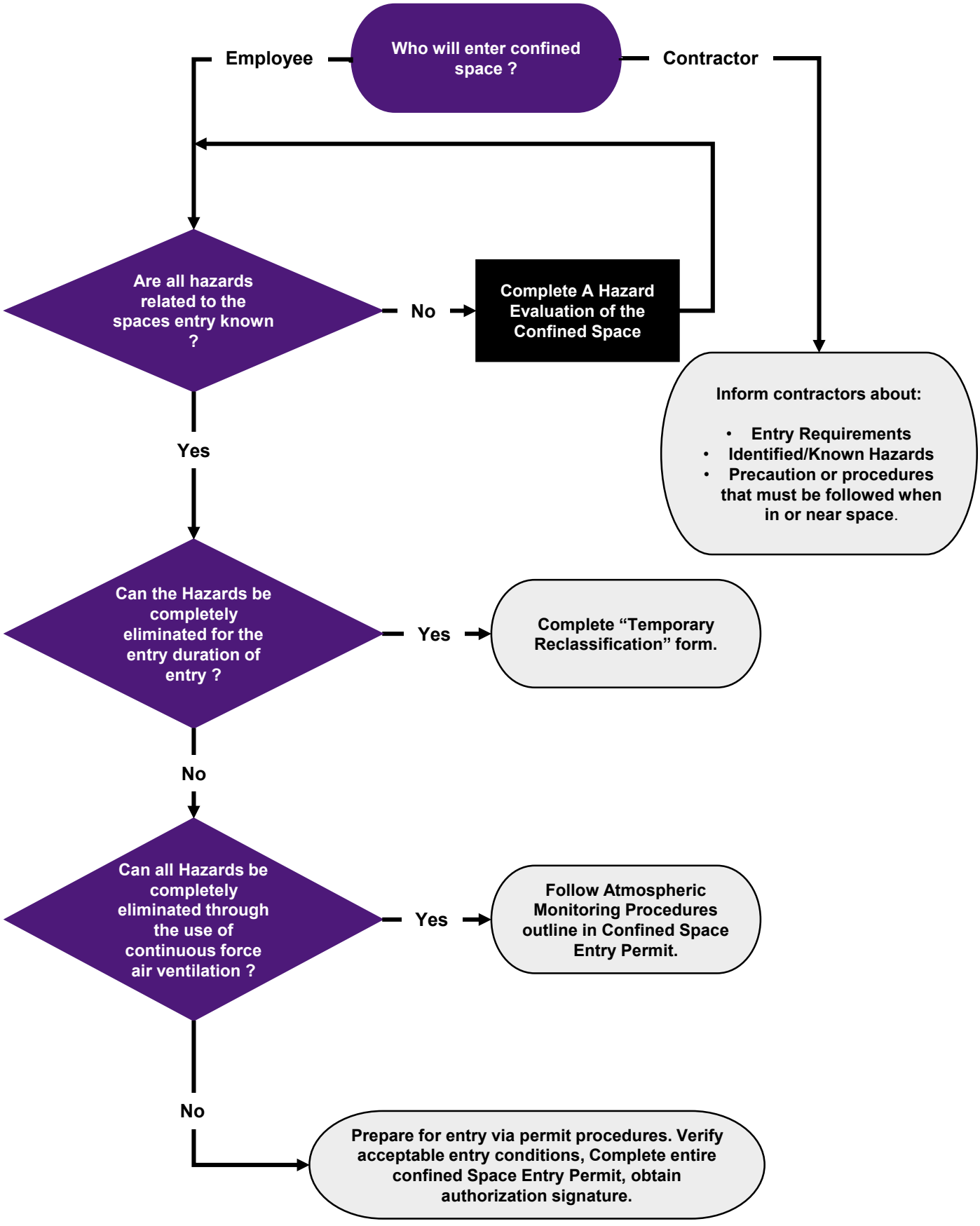
Who will enter confined space ?
Employee
Contractor
Are all hazards related to the spaces entry known ?
No
Complete A Hazard Evaluation of the Confined Space
Inform contractors about:
• Entry Requirements
• Identified/Known Hazards
• Precaution or procedures that must be followed when in or near space.
Yes
Can the Hazards be completely eliminated for the entry duration of entry ?
Yes
Complete "Temporary Reclassification" form.
No
Can all Hazards be completely eliminated through the use of continuous force air ventilation ?
Yes
Follow Atmospheric Monitoring Procedures outline in Confined Space Entry Permit.
No
Prepare for entry via permit procedures. Verify acceptable entry conditions, Complete entire confined Space Entry Permit, obtain authorization signature.